

VOCAL

THE LAST WALTZ

Words and Music by
LES REED and
BARRY MASON

(playable without vocal)

Waltz moderato

(piano)

A (SOLO VOICE)

1. I won - dered should I go or should I stay
 2. - Thought the love we had was go - in' strong

The band had on - ly one more song to play
 Through the good and bad we'd get a - long

And
And

Then I saw you out the corn - er of my eye
 Then the flame of love died in your eye

My

A lit - tle girl a - lone and so shy
 heart was broke in two when you said "good - bye" I had the

(opt. trio)

B CHORUS

last waltz with you Two lone - ly peo - ple to -

geth - er I fell in love with you The

LAST VOCAL

to Coda 1

last waltz should last for ev - er. (piano)

2 C

ev - er. It's all o - ver now no-thing left to say Just my
ah — ah —
ah — ah

E

tears and the orch - es - tra play - ing La la la la la la la la
ah — ah — (unison with lead)
ah — ah —

la — La la la la la la la la I had the

⊕ CODA D

ev - er (piano) La la la la la la la la

THE LAST WALTZ

by LES REED & BARRY MASON

Waltz moderato.

1st Eb ALTO SAX

mf

A

p
unis
soli

soli

B

mf
p

© Copyright 1987 by DONNA MUSIC LTD., 138-140 Charing Cross Rd., London, W.C. 2.
Sole Selling Agents:-
FRANCIS, DAY & HUNTER LTD., 138-140 Charing Cross Rd., London, W.C. 2.

LAST 1 ALTO

THE LAST WALTZ

by LES REED & BARRY MASON

Waltz moderato.

2nd Eb ALTO SAX

© Copyright 1967 by DONNA MUSIC LTD., 138-140 Charing Cross Rd., London, W.C.2.
Sole Selling Agents:-
FRANCIS, DAY & HUNTER LTD., 138-140 Charing Cross Rd., London, W.C.2.

LAST 2nd Alto Sax

THE LAST WALTZ

by LES REED & BARRY MASON

Waltz moderato.

1st B \flat TENOR SAX

mf

A

p
unis
soli

soli

B

mf
p

© Copyright 1987 by DONNA MUSIC LTD., 138-140 Charing Cross Rd., London, W.C. 2.
Sole Selling Agents:-
FRANCIS, DAY & HUNTER LTD., 138-140 Charing Cross Rd., London, W.C. 2.

LAST 1st Tenor Sax

THE LAST WALTZ

by LES REED & BARRY MASON

2nd B \flat TENOR SAX

Waltz moderato.

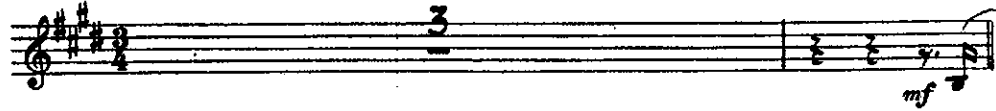

© Copyright 1967 by DONNA MUSIC LTD., 138-140 Charing Cross Rd., London, W.C. 2.
Sole Selling Agents:-
FRANCIS, DAY & HUNTER LTD., 138-140 Charing Cross Rd., London, W.C. 2.

LAST 2 ten

THE LAST WALTZ

by LES REED & BARRY MASON

BARITONE SAX

Waltz moderato.

3

mf

A

p

p

sol^o

B

mf

p

© Copyright 1967 by DONNA MUSIC LTD., 138-140 Charing Cross Rd., London, W.C. 2.
Sole Selling Agents:-
FRANCIS, DAY & HUNTER LTD., 138-140 Charing Cross Rd., London, W.C. 2.

LAST Baris Soli

THE LAST WALTZ

by LES REED & BARRY MASON

1st Bb TRUMPET

Waltz moderato.

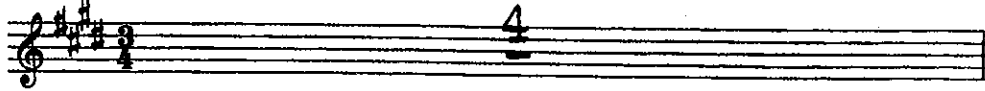

A Bucket

B

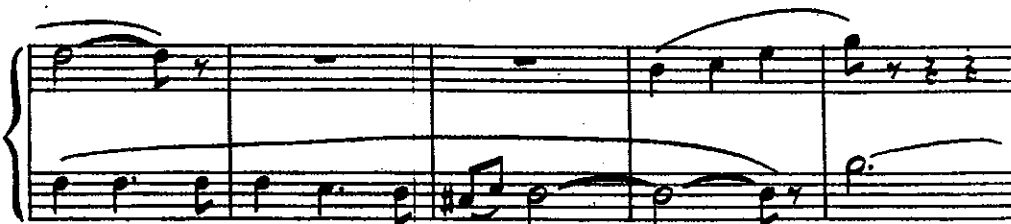

© Copyright 1987 by DONNA MUSIC LTD., 138-140 Charing Cross Rd., London, W. C. 2.
Sole Selling Agents:-
FRANCIS, DAY & HUNTER LTD., 138-140 Charing Cross Rd., London, W. C. 2.

LAST 1 TPT

THE LAST WALTZ

by LES REED & BARRY MASON
2nd B♭ TRUMPET

Waltz moderato.

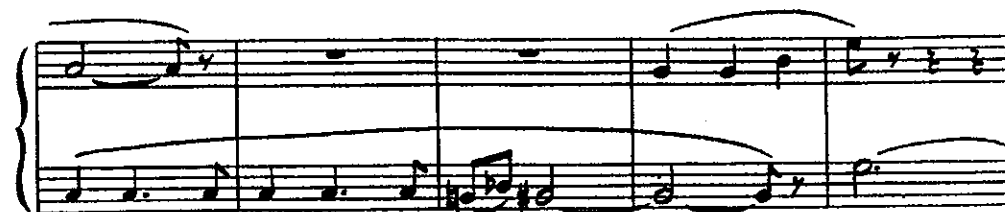

© Copyright 1967 by DONNA MUSIC LTD., 138-140 Charing Cross Rd., London, W. C. 2.
Sole Selling Agents:-
FRANCIS, DAY & HUNTER LTD., 138-140 Charing Cross Rd., London, W. C. 2.

LAST 2 + PT

Piano introduction in G major, 4/4 time. The right hand plays a simple melody with a fermata over the final two notes. The left hand plays a bass line with a fermata over the final two notes.

1 4 2 C 8

D unis soli with voice

mf

E 2 Cup *mf* 2

4 unis *mf*

THE LAST WALTZ

by LES REED & BARRY MASON

3rd B \flat TRUMPET

Waltz moderato.

A Bucket

B

© Copyright 1967 by DONNA MUSIC LTD., 138-140 Charing Cross Rd., London, W.C.2.
Sole Selling Agents:-
FRANCIS, DAY & HUNTER LTD., 138-140 Charing Cross Rd., London, W.C.2.

LAST 3 TPT

D unis soli with voice

THE LAST WALTZ

by LES REED & BARRY MASON

Waltz moderato.

1st TROMBONE

A

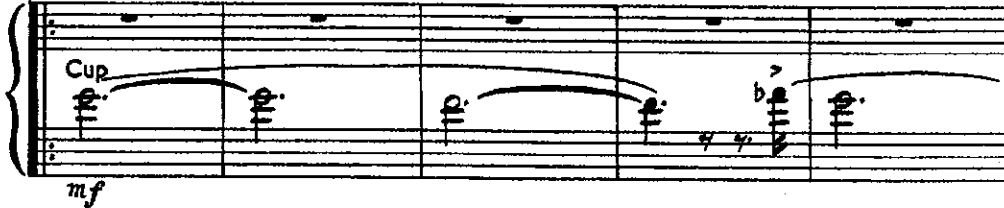

B

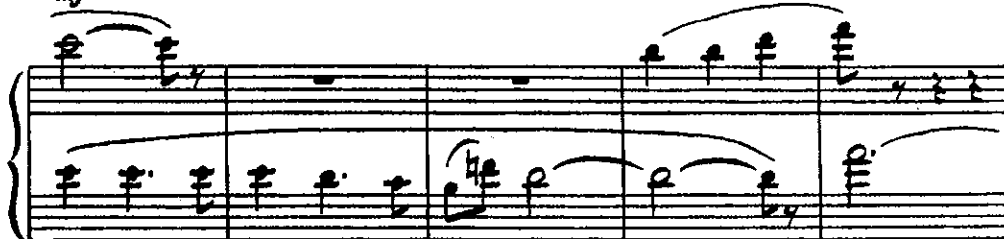

© Copyright 1967 by DONNA MUSIC LTD., 138-140 Charing Cross Rd., London, W.C. 2.
Sole Selling Agents:-
FRANCIS, DAY & HUNTER LTD., 138-140 Charing Cross Rd., London, W.C. 2.

LAST Tbn 1

THE LAST WALTZ

by LES REED & BARRY MASON

2nd TROMBONE

A

Cup
mf

OPEN

B

soli
Cup
mf

© Copyright 1967 by DONNA MUSIC LTD., 138-140 Charing Cross Rd., London, W.C. 2.
Sole Selling Agents:-
FRANCIS, DAY & HUNTER LTD., 138-140 Charing Cross Rd., London, W.C. 2.

LAST Tbn 2

1 4 2 C 8

D E Cup mf

2 mf

2 mf

4 mf

THE LAST WALTZ

by LES REED & BARRY MASON

Waltz moderato.

3rd TROMBONE

A

B

LAST Tbn 3

Five empty musical staves at the bottom of the page.

THE LAST WALTZ

by LES REED & BARRY MASON

BASS

Waltz moderato.

Pizz
mf

A

B

C

© Copyright 1967 by DONNA MUSIC LTD., 138-140 Charing Cross Rd., London, W. C. 2.
Sole Selling Agents:-
FRANCIS, DAY & HUNTER LTD., 138-140 Charing Cross Rd., London, W. C. 2.

THE LAST WALTZ

by LES REED & BARRY MASON

GUITAR

Waltz moderato.

D Dmaj7 D6 D

G Gmaj7 F#m7 F#m7

Em7 A9 Dmaj7 D6

G Gmaj7 F#m7 F#m7 F#m7

Em7 A9 D6 A7 Em7 A7

D Dmaj7 Gmaj7 G6

A7 Em7 A7 D D

D6 D7+ G6

Em7 A7 1 D Dmaj7

D6 D 2 D D Dmaj7

G6 G6 G6 Gm6 Gm6

© Copyright 1967 by DONNA MUSIC LTD., 138-140 Charing Cross Rd., London, W. C. 2.
Sole Selling Agents:-
FRANCIS, DAY & HUNTER LTD., 138-140 Charing Cross Rd., London, W. C. 2.

LAST GUITAR

THE LAST WALTZ

by LES REED & BARRY MASON

DRUMS

Waltz moderato.

Top Cym

mf

A

B

C

© Copyright 1967 by DONNA MUSIC LTD., 138-140 Charing Cross Rd., London, W.C. 2.
Sole Selling Agents:-
FRANCIS, DAY & HUNTER LTD., 138-140 Charing Cross Rd., London, W.C. 2.

LAST DROMS

Fill 8

D 4

6

E 4

8

12

16

20

THE LAST WALTZ

by LES REED & BARRY MASON

PIANO

Waltz moderato.

mf D Dmaj7 D6 D

Red. p. p. p. p.

A Tpts. G Gmaj7 F#m7 Fm7 Em7

A9 Dmaj9 D6 G Gmaj7

F#m7 Fm7 Em7 A7 D6

Saxps A7 Em7 A7 D Dmaj7 Gmaj7 G6

© Copyright 1967 by DONNA MUSIC LTD., 138-140 Charing Cross Rd., London, W.C. 2.
Sole Selling Agents:-
FRANCIS, DAY & HUNTER LTD., 138-140 Charing Cross Rd., London, W.C. 2.

PIANO

2.

LAST WALTZ

PIANO

3. LAST WALTZ

Saxes

Chord symbols for the piano part:

- System 1: D6, A7 Em7 A7, D, Dmaj7, Gmaj7
- System 2: G6, A7, A7 Em7A7, D, D
- System 3: D6, D7+, G6, G6, Em7
- System 4: A7, D, Dmaj7, D6
- System 5: D, G, G, Dmaj7